Enge Straße 4

▼ Erdgeschoss

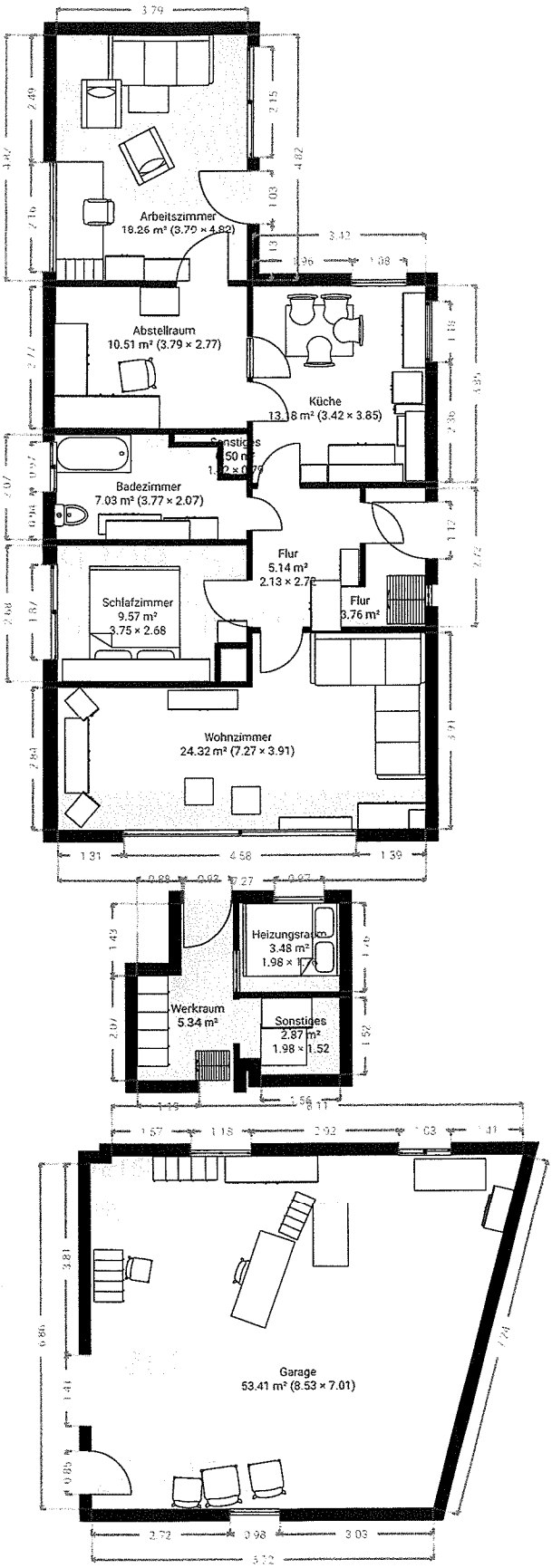

0 2 4 6m
1:130