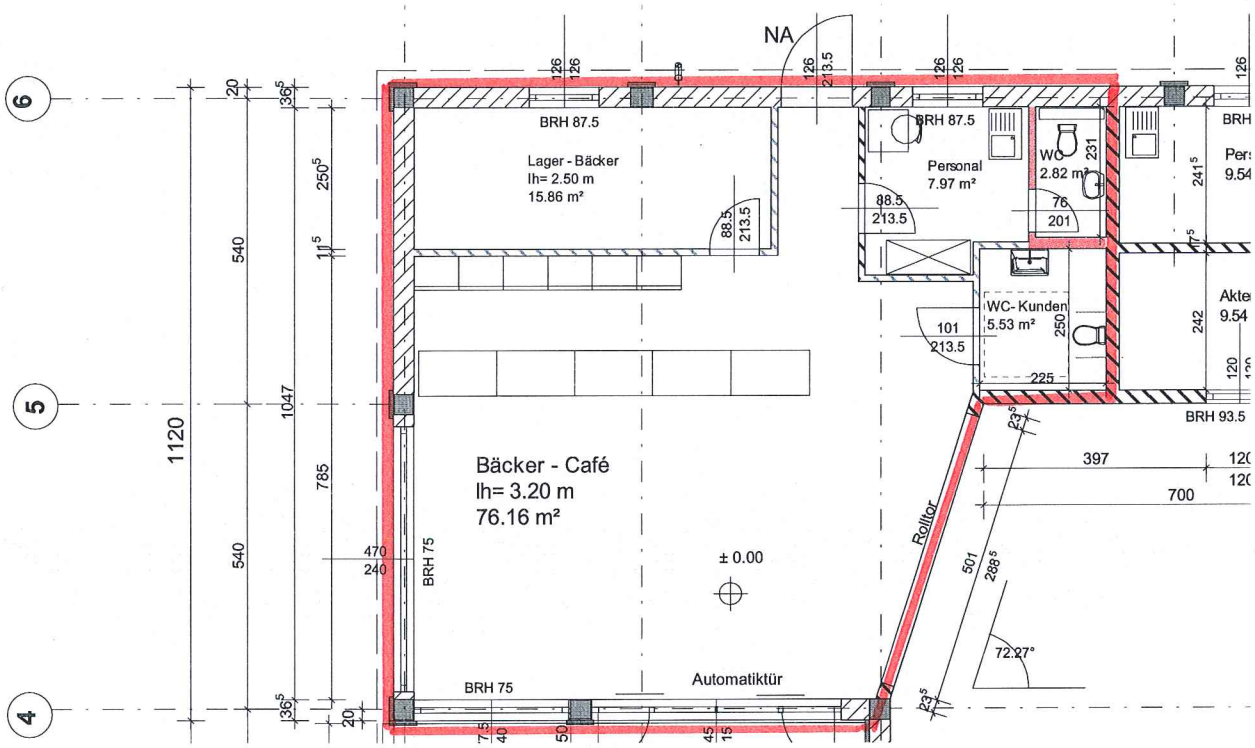Anlage 2	
Grundriss Bäcker	09.02.2015
Mietfläche mit Kunden-WC